PAN DE VIDA Travel

www.travel.ppvida.com

AFRICA – ASIA

Pathways of Promise:
A Biblical Journey Through Israel

October 25th - November 2nd, 2027
9 days (7 nights)

INCLUDED:

- Accommodations, double occupancy (triple available upon request)
- Two meals daily
- Ground transportation throughout
- Entrance Fees to all sites listed
- Professional guides throughout
- Adventist tour host
- Airport pick-up and drop-off

Not included:

- International & domestic airfare
- Travel insurance (optional)
- Gratuities/tips
- Third meal daily

$2799
YOUTH (35 AND UNDER)
(AND SELECT YOUTH LEADERS)
plus airfare/tips, etc.

$2899
ADULTS (36 AND OLDER)
plus airfare/tips, etc.

Optional PRE Extension

Egypt

6 days (4 nights)

October 21 - 26, 2027 $1399 per person

(price is the same for youth or adults)

Optional POST Extension

Jordan

4 days (3 nights)

November 2 - 5, 2027 $1199 per person

(price is the same for youth or adults)

Pan de Vida Travel: +1 (248) 275 1050
PO Box 189, Berrien Springs, MI 49103
pandevidatravel@gmail.com - www.travel.ppvida.com

PAN DE VIDA Travel

Contact us!
Leave us your email.

Itinerary Main Tour

Gain greater insight into the history, geography and unique features of this historic, biblical places.

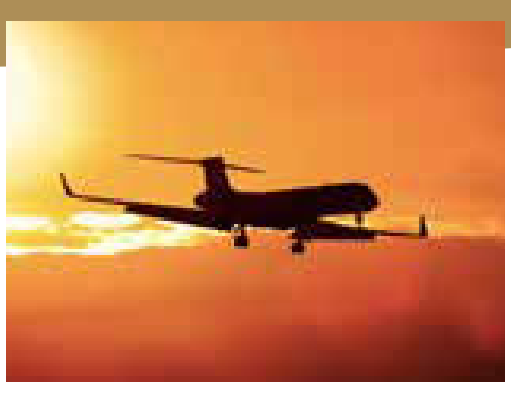

Day 1 | Monday, October 25th

Departure: Your Journey Begins
Set your heart on pilgrimage as you depart for the lands where faith was born. Ahead lies a tapestry of revelation, history, and breathtaking encounters that will deepen your walk with God.

Day 2 | Tuesday, October 26th

Into the Land of Promise
Upon arrival in Israel, you'll be warmly welcomed and assisted through airport formalities. Travelers may take an optional transfer to Bethlehem, the birthplace of Christ. That evening, gather for an opening dinner and orientation—meet your fellow pilgrims and prepare your heart for a transformative journey through the living landscapes of Scripture.

Day 3 | Wednesday, October 27th

From Herod's Coast to the Galilee of Jesus
Walk the ancient harbor of Caesarea, where Peter baptized the first Gentile believers and Paul boldly proclaimed the Gospel.
Stand atop Mount Carmel, where Elijah called down fire from heaven.
Visit Nazareth, the hometown where Jesus grew in wisdom and stature. Conclude with a serene boat ride on the Sea of Galilee, recalling the miracles and messages that once calmed these waters.

Day 4 | Thursday, October 28th

Galilee: Heart of Jesus' Ministry
Reflect at the Mount of Beatitudes, where Jesus delivered the Sermon on the Mount.
Visit the Church of the Primacy of Peter, remembering Christ's restoration of His disciple. Walk the ancient streets of Capernaum, "Jesus' own town."
Explore Magdala, home of Mary Magdalene. End the day at Yardenit, a peaceful site of baptism and renewal.

Day 5 | Friday, October 29th

Strongholds, Scrolls & the Lowest Place on Earth
Ascend Masada, the desert fortress of resilience and defiance.
Explore Qumran, cradle of the Dead Sea Scrolls. Float in the Dead Sea, Earth's lowest point.
If time permits, pause at Jericho, where Joshua witnessed walls fall at God's command. Welcome the Sabbath at the Western Wall, immersed in ancient prayer and devotion.

Day 6 | Saturday, October 30th

Sacred Jerusalem
Visit the peaceful Garden Tomb, a moving witness to resurrection hope.
Walk the Mount of Olives, then descend into Gethsemane, where Jesus surrendered His will in prayer. Follow the Via Dolorosa, retracing His final steps to the cross.
Conclude with a visit to Bethany, home of Mary, Martha, and Lazarus—and the site of one of Jesus' greatest miracles.

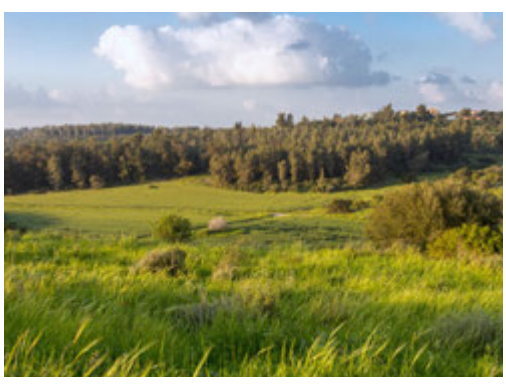

Day 7 | Sunday, October 31th

Heroes of Faith & Birthplace of Hope
Begin at Beit Guvrin, part of ancient Maresha—rooted in Judah's biblical heartland. Its caves whisper of the everyday life that shaped Israel's story. Continue to the Valley of Elah, where David's unlikely victory over Goliath echoes through the ages.
Visit the Tomb of Samson, remembering the God-given strength of Israel's mighty judge.
In the afternoon, return to Bethlehem to honor the birth of Jesus at the Church of the Nativity and reflect at Shepherds' Field, where angels first proclaimed the Good News. A day of courage, prophecy, and fulfilled promise.

Day 8 | Monday, November 1st

Exploring the City of David
Step into the Upper Room, the birthplace of Christian fellowship and mission.
Honor Israel's poet-king at David's Tomb.
Stand upon the Temple Mount, the focal point of worship for millennia.
Walk through Hezekiah's Tunnel, emerging at the Pool of Siloam, where Jesus healed a man born blind.

Day 9 | Tuesday, November 2nd

Farewell to the Holy Lands
Depart with hearts full and faith rekindled. Carry home the stories, teachings, and sacred memories from your extraordinary pilgrimage through Egypt, Sinai, and Israel—treasures that will enrich your walk with God for years to come

Ask for details and additional information:
Email: pandevidatravel@gmail.com
Call: +1 (248) 275 1050
WhatsApp: +54 9 3434 76-0109

www.travel.ppvida.com

PAN DE VIDA Travel

Itinerary Pre extension

Gain greater insight into the history, geography and unique features of this historic, biblical places.

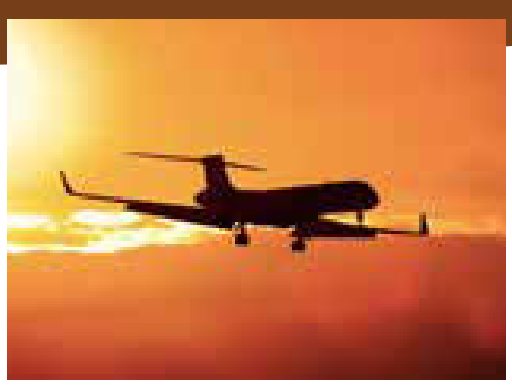

Day 1 | Thursday, October 21st

Depoarture
Over night flight departing from USA. Arriving Friday

Day 2 | Friday, October 22nd

Arrive in Cairo
Upon arrival (we will arrive on different flights and slightly different times), we all head directly to our hotel on our own (by taking a taxi or Über or the option of pre-arranged pick up) and get settled. You can choose to relax, or go exploring. In the evening, we will have our first meeting and orientation as a group right after dinner. Then we'll get some rest as a big day awaits us.

Day 3 | Saturday, October 23rd

Today we will visit the Christian part of all Old Cairo including the Church of Saints Sergius and Bacchus where Jesus lived while in Egypt. Then visit the mummified bodies of the Pharaohs of scripture in the NEMC Museum and enjoy a boat tour on the Nile River. Overnight in Cairo.

Day 4 | Sunday, October 24th

After breakfast, we will enjoy a spectacular trip to Giza to see the amazing Pyramids. We will also visit the great Sphynx. and then head to the base of Mount Sinai. Cairo. En route, stop by Rafedim, Elim, and Marah (Exodus route). Overnight in St. Catherines.

Day 5 | Monday, October 25th

On this memorable day, we will wake up early in order to visit Mount Sinai at dawn, the traditional site where it is believed God gave Moses the Ten Commandments. We will have the option to take a camel ride to Elijah's Basin and hike the rest of the way, or walk/hike the entire distance (or stay at the Basin). We will then return to shower, maybe a nap, then tour St. Catherine's Monastery and see the Codex Sinaticus. From there we will head to Nuweiba for the night, and in preparation to cross to the land of Israel. Overnight Nuweiba

Day 6 | Tuesday, October 26th

This morning we will head to Taba where we will cross the border into Israel. Then we will proceed to Timna Park located in the heart of the Negev Desert where we will visit a full life size replica of the tabernacle where the children of Israel worshiped.

From there we will head to Northern Israel to the place where the story of the anti-type Tabernacle begins: the place where Jesus grew up! Overnight Northern Israel.

Ask for details and additional information:

Email: pandevidatravel@gmail.com
Call: +1 (248) 275 1050
WhatsApp: +54 9 3434 76-0109

www.travel.ppvida.com

PAN DE VIDA Travel

Itinerary Post Extension

Gain greater insight into the history, geography and unique features of this historic, biblical places.

Day 1 | Tuesday, November 2nd

Crossing Into Jordan & Baptism Sites of Scripture
Cross the border into Jordan, following the ancient routes traveled by prophets and pilgrims for generations.
Visit Elijah's Hill, traditionally associated with the prophet Elijah's ascent into heaven. Continue to Bethany Beyond the Jordan, the authentic site where John the Baptist baptized Jesus. As you stand along the quiet waters of the Jordan River, reflect on the moment when heaven opened and the Spirit descended like a dove.

Day 2 | Wednesday, November 3rd

Petra: The Rose-Red Wonder & the Desert of Wadi Rum
Explore the magnificent city of Petra, carved into rose-colored cliffs by the Nabateans. Walk through the narrow Siq until the iconic Treasury comes into view, then continue deeper into this remarkable archaeological wonder richly connected to the lands of Edom and ancient trade routes. In the afternoon, travel to the sweeping landscapes of Wadi Rum, a silent desert of immense beauty. Its red sands and towering formations echo the journeys of Moses and the wanderings of desert peoples through the ages.

Day 3 | Thursday, November 4th

Mount Nebo & the Mosaic City of Madaba
Ascend to Mount Nebo, the very place where Moses stood and viewed the Promised Land. Take in the panoramic vista stretching toward Jericho, the Jordan Valley, and the distant hills of Jerusalem—an unforgettable moment of biblical reflection.
If time allows, visit Madaba, home to the famous 6th-century mosaic map of the Holy Land, a masterpiece that offers insight into early Christian geography and devotion.

Day 4 | Friday, November 5th

Departure from Jordan
Bid farewell to the Kingdom of Jordan with memories enriched by sacred history, awe-inspiring landscapes, and powerful biblical connections as you begin your journey home.

Ask for details and additional information:
Email: pandevidatravel@gmail.com
Call: +1 (248) 275 1050
Whatsapp: +56 9 7394 9188

www.travel.ppvida.com

PAN DE VIDA Travel